

THE STATE OF SOUTH CAROLINA,
COUNTY OF GREENVILLE

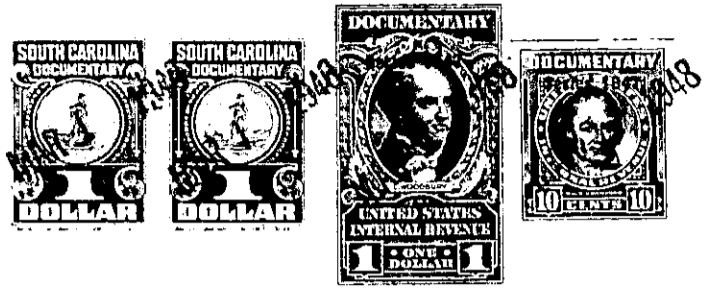

KNOW ALL MEN BY THESE PRESENTS, That I, E. E. Watson, of the
County of Greenville,

in the State aforesaid, in consideration of the sum of Five Hundred Fifty (\$550.00)
Dollars
to me in hand paid at and before the sealing of these presents

by Tearan C. Gamble and Nancy Gamble

(the receipt whereof is hereby acknowledged), have granted, bargained, sold and released, and by these
presents do grant, bargain, sell and release unto the said Tearan C. Gamble and Nancy Gamble,
their

all that piece, parcel or lot of land in Greenville Township, Greenville

County, State of South Carolina, on north side of Rutherford Road about one mile
from City Limits of the City of Greenville, and being known and design-
ated as Lot Number Two (No. 2) of the E. E. Watson property, on plat
of survey made by G. A. Ellis, July 12, 1945, and, according to said
plat, having the following metes and bounds, to-wit:

BEGINNING at an iron pin on north side of Rutherford Road at
corner of Lot No. 1 on said plat, same being Fifty (50) feet east of
the intersection of Pine Street with Rutherford Road, and running thence
N. 71-24 E. 50 feet along north side of Rutherford Road to point, cor-
ner of Lot No. 3; thence N. 22-08 W. 140 feet along western line of
Lot No. 3, to iron pin on south side of Emory Street; thence S. 71-24 W.
50 feet along south side of Emory Street, to iron pin, corner of Lot
No. 1; thence S. 22-08 E. 140 feet along eastern line of Lot No. 1, to
the point of beginning on said Rutherford Road; being a part of the
1.94 acre lot of land conveyed to E. E. Watson by W. M. Shelton by deed
dated June 30, 1945, recorded in Vol. 277 at page 228 in R. M. C. of-
fice for said County.

The above described land is the same conveyed to me by
on the day of
19 , deed recorded in office Register of Mesne Conveyance for
County, in Book Page

TOGETHER with all and singular the Rights, Members, Hereditaments and Appurtenances to the
said Premises belonging, or in anywise incident or appertaining.

TO HAVE AND TO HOLD all and singular the Premises before mentioned unto the said Tearan
C. Gamble and Nancy Gamble, their

Heirs and Assigns forever.